Lincoln-Way Loyalty (2015)

Clarinet in B♭ 2

Lincoln-Way Central Marching Knights
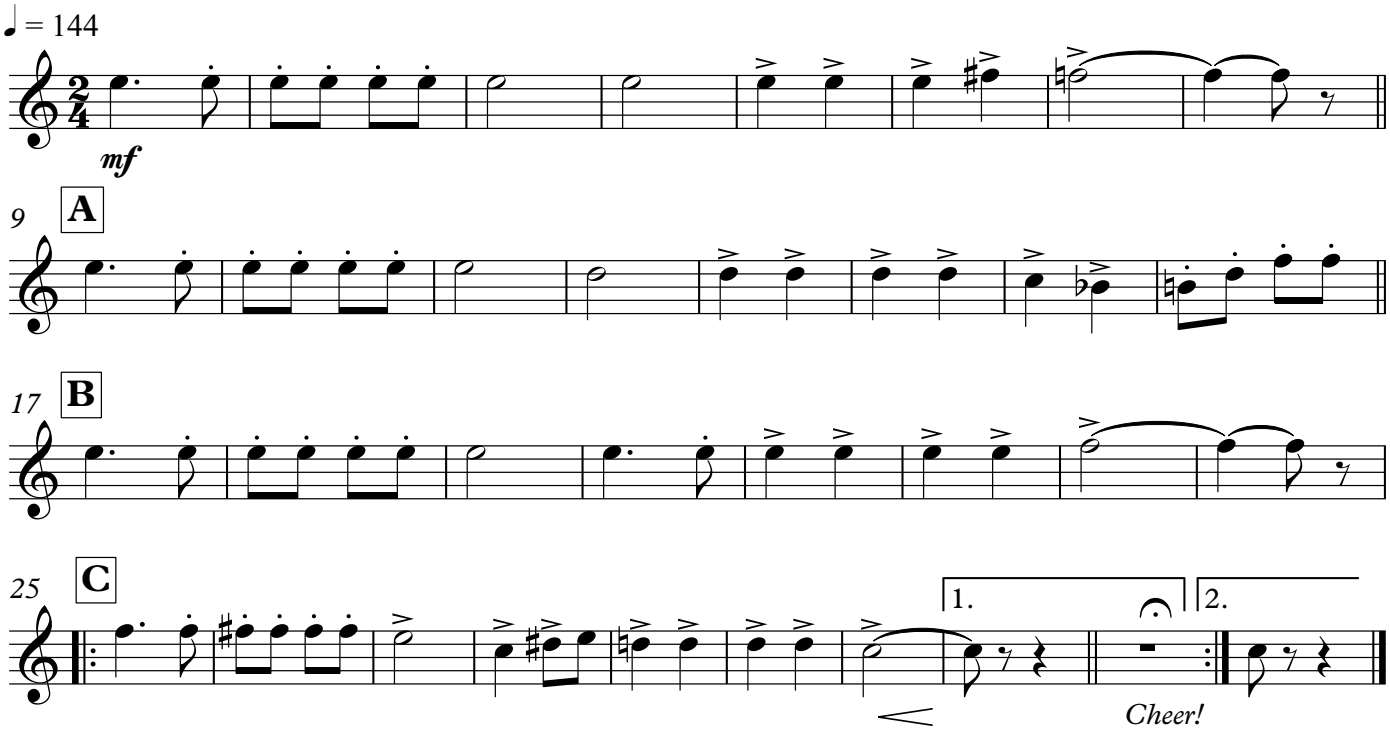
arr. Thomas Caneva