

# ILMEA Junior Band Audition Scale Sheets

Rev. 6/2014

Oboe  
+ Percussion

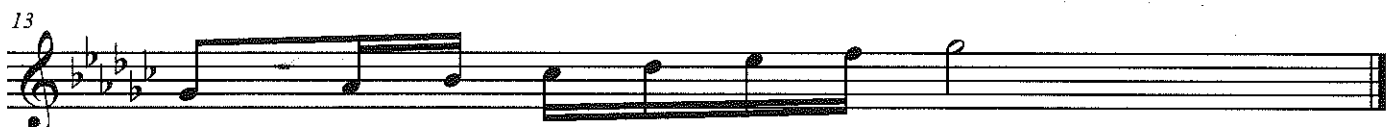

ILLINOIS MUSIC EDUCATION ASSOCIATION

# SNARE

Etude # 24 (not labeled) - ♩ = 96-108, Meas. 1-beat 3 of Meas. 22, (p. 26)

26

When the end of a roll is also the beginning of a rhythmic figure (♩) it is often quite difficult not to accent that figure. Great care must be taken to avoid this practice.

♩ = 96-108

Staff 1: Treble clef, 4/4 time signature. Starts with a dynamic marking *f*. The first measure contains a roll of eighth notes. The second measure begins with a triplet of eighth notes. The third measure continues with eighth notes. The fourth measure contains a triplet of eighth notes.

Staff 2: Treble clef, 4/4 time signature. Continues with eighth notes and triplets.

Staff 3: Treble clef, 4/4 time signature. Continues with eighth notes and triplets.

Staff 4: Treble clef, 4/4 time signature. Features dynamic markings *p* and *f* with hairpins. Includes triplets and eighth notes.

Staff 5: Treble clef, 4/4 time signature. Starts with a dynamic marking *f*. Includes triplets and eighth notes.

Staff 6: Treble clef, 4/4 time signature. Continues with eighth notes and triplets.

Staff 7: Treble clef, 4/4 time signature. Includes a dynamic marking *p*. Features eighth notes and triplets.

Staff 8: Treble clef, 4/4 time signature. Continues with eighth notes and triplets.

Staff 9: Treble clef, 4/4 time signature. Starts with a dynamic marking *f*. Includes eighth notes and triplets.

Staff 10: Treble clef, 4/4 time signature. Includes a dynamic marking *p*. Features eighth notes and triplets.

Staff 11: Treble clef, 4/4 time signature. Starts with a dynamic marking *mf*. Includes eighth notes, triplets, and accents.

**Mallets**

#4 Gypsy Rondo – ♩ = 138, Meas. 1-Fine (second endings only, no repeats, take D.C. al Fine), (p. 23)  
(Errata: 1<sup>st</sup> bar line should be a begin 'left'-repeat sign)

*Gypsy Rondo*

HAYDN

